

# BioTime web

## Time Management Plug & Play Solution



**BioTime Web is the most innovative and simple 'Plug & Play' solution for employee time management.**

The solution is based on ZKTeco's **ZPad Plus**, a multi-purpose Android OS data collection terminal. ZPad Plus, with a 7" touchscreen and available in fingerprint, proximity and combined versions, incorporates a T&A application for the configuration and management of employees and their working schedules.

The uniqueness of the solution is that the ZPad Plus comes with an integrated **Webserver**, an online time management application capable of managing all terminal data in real time through a web browser, allowing you to visualize and manage your employees' schedules from anywhere without the need of any added software.



**Employee  
Management**



**Real-Time  
Monitoring**



**Data Export to  
Excel**



**Multi-language  
Supported**



**Without software  
installation**

# Webserver Features

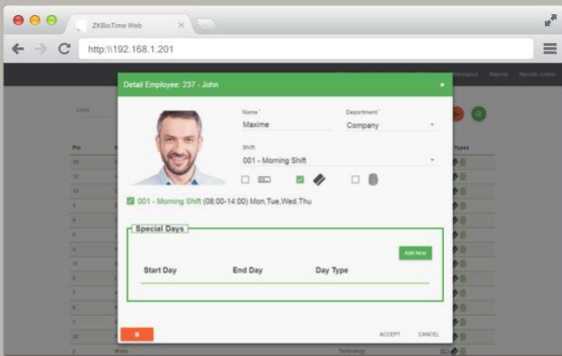

## Employee Management

BioTime Web features browser user management, allowing personal data entry as well as department allocation.

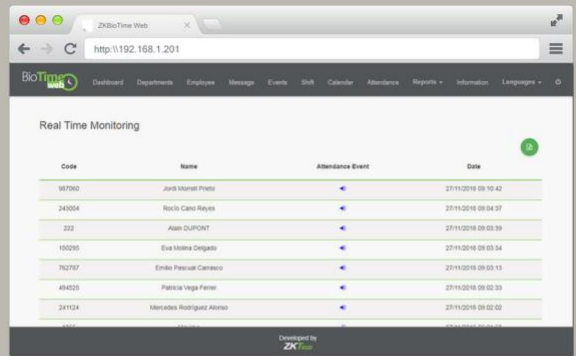

## Real-Time monitoring

The system provides all log information in real-time so you can check the latest actions of each user.

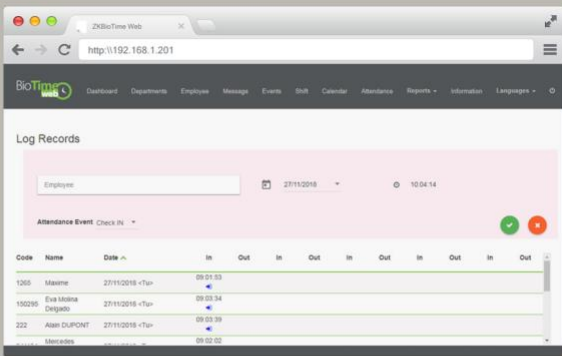

## Attendance Management

With an intuitive interface, the system displays all terminal activity graphically and chronologically, and features date and time filters. All information can be exported to Excel.

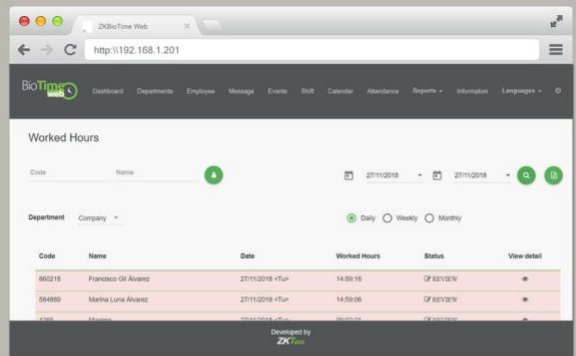

## Attendance Reports

BioTime Web includes a flexible timetable feature, the reports of which can be exported, organized by day, week or month. This way you can import data in your preferred format to another system.

# Specifications

## ZPad Plus

Device	7" Touch Screen with Android OS
RF Card Options	Standard 125 KHz EM. Optional Mifare/Desfire
Capacity	50 users / 500 templates (1:N), 100.000 logs
Languages	English, Spanish, German, French, Portuguese, Italian, Chinese
Verification Modes	PWD/PIN/FP/RF
Communication	Standard Ethernet, WiFi, USB Host. Optional 3G
Power Supply	12V DC 3A / Built in Battery

## Supported browsers

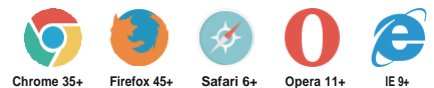

## Supported systems

