



# ZKTime ENTERPRISE

## Advanced Time & Attendance and Access Control Software

ZKTime Enterprise is an advanced T&A application for ZKTeco terminals that allows to manage all In/Out attendance and access records, controlling all kind of attendance events (breakfast, lunch, medical, personal business, smoke etc..), accrued balance and payroll methods. Match and process punches automatically after downloading from terminals, warning about odd number punches or days in a special case, facilitating and speeding up the work of attendance management.

Therefore, it includes an access control module, where you will be able to define different access time slots and days for each employee.

It can operate together with ZKTeco's web staff portal **Atalaya 2**.

### New GUI



 Calendars, timetables and work shifts management

 Formulas, Payroll and Accrued balance

 Custom attendance reports

 Multilanguage





### Employees

Includes private calendar and profile (round hours, interruptions, payroll, etc..) as well as exible work timetables. It can store fingerprints and faces of employees for recognition in biometric terminals. Imports employees from CSV.



### Calendars

Public calendars can be defined and then customized for each employee. Supports days with hourly variations or events (vacation, leave, travel, etc.).



### Workday

Supports both diurnal, nightly, rotating and exible shifts. Allows valuations of payroll per shift, mandatory attendance times, periods of validity of events and support for workdays over 24 hours.



### Punches

Supports punch roundings, automatic breaks and automatic events. It is now possible to list the people who exceed the time or the time allowed for an event.

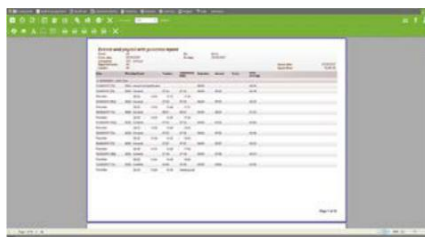

### Reports

Export to Excel, Word, PDF, HTML and ASCII text. Mathematical formulas multiply the possibilities of reports creation, providing a powerful tool to get a complete information about attendance logs and accruals time.

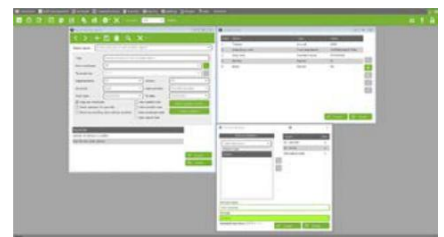

### Payroll

Manages different payroll concepts such as regular hours, overtime, extra holidays, and so on. Payroll can compensate according to a predetermined amount of time or employee duty time.

## Atalaya 2

### Web Sta Portal for ZKTime Enterprise

**Atalaya 2** is a web application through which employees or managers can view and print punches, credit hours, payroll, etc. It allows users to make individual requests or petitions to create or modify attendance checks, ask for private calendar changes as vacations or modify personal data.

All this can be managed through the web browser, (IE, Mozilla, Opera, Chrome) which is directly connected to ZKTime Enterprise EU, whereby there is no need to install any other software application in the user's PC.



#### ZKTime Enterprise requirements

Supported OS	Windows XP/2000/Vista/7/8/10
Processor	800 MHz
Hard disk	100MB free space
Monitor Resolution	1024 x 768 px
Database	MySQL, SQL Server and Oracle
Other	Microsoft Framework. NET 4.0 or higher

#### Atalaya 2 requirements

Supported Browsers	IE, Mozilla, Opera, Chrome
Database	MySQL, SQL Server and Oracle
Other	ZKTime Enterprise required